

PROPOSED ADDITIONS TO THE EXISTING BUILDING AT DOOR NO. 1, ANUSUYA ST, RANGARAJAPURAM, KODAMBAKAM, CHENNAI - 24, PLOT NO. 6, PAIMASH NO. 1033 TO 1039 PART, T.S. NO. 14/27, BLOCK NO. 48, PULIYUR VILLAGE, NO. 109.

FOR: Mr. Venkata Ratnam Chowdary

JOINERY DETAILS:

MD. MAIN DOOR	10'6" x 9'13"
D. DOOR	9'4" x 2'13"
DI. DOOR	7'6" x 2'13"
W. WINDOW	16'2" x 13'2"
W1 - WINDOW	12'19" x 13'2"
W2 - WINDOW	9'14" x 13'2"
W3 - WINDOW	7'6" x 13'2"
KW - KITCHEN WINDOW	5'14" x 16'7"
GG - GRILL GATE	5'14" x 2'13"
V - VENTILATOR	5'14" x 7'6"

SPECIFICATIONS:

FOUNDATION: EXISTING BRICK FOOTING WITH R.C.C. 1:4:8 AND SAND.

FLOORING: FLOOR FINISH OVER R.C.C. 1:4:8 AND SAND.

SUPERSTRUCTURE: BRICKWORK (M.C.M.) WEATHERING COURSE: 2 LAYERS OF PRESSED TILES OVER BRICK JELLY WITH LIME MORTAR.

JOINERIES: WITH BEST INDIAN TEAK WOOD.

AREA STATEMENT:

	SQ. FT.	SQ. M.
LAND EXTENT	39700	37000
GROUND FLOOR EXISTING	1577.00	146.56
GROUND FLOOR PROPOSED	138.00	3.53
FIRST FLOOR EXISTING	1997.00	186.00
FIRST FLOOR PROPOSED	38.00	3.53
SECOND FLOOR EXISTING	283.00	26.30
SECOND FLOOR PROPOSED	1657.00	153.14
TOTAL	5584.00	519.36
PLOT COVERAGE	32.95%	1.42%

COLOUR INDEX:

EXISTING	[Pattern]	SCALE:
PROPOSED	[Pattern]	1" = 8' 0" or 1:100
SITE	[Pattern]	
ROAD	[Pattern]	

OWNERS SIGNATURE: K. Subramanian

K. SUBRAMANIAM
R.A. NO. 296
LICENSED SURVEYOR
CORPORATION OF MADRAS.

LICENSED SURVEYOR: architects

M. Audiseshiah
MASS ASSOCIATES
NO. 74, Bazuliah road,
T. Nagar, Chennai - 17.
PH: 825 49 62.

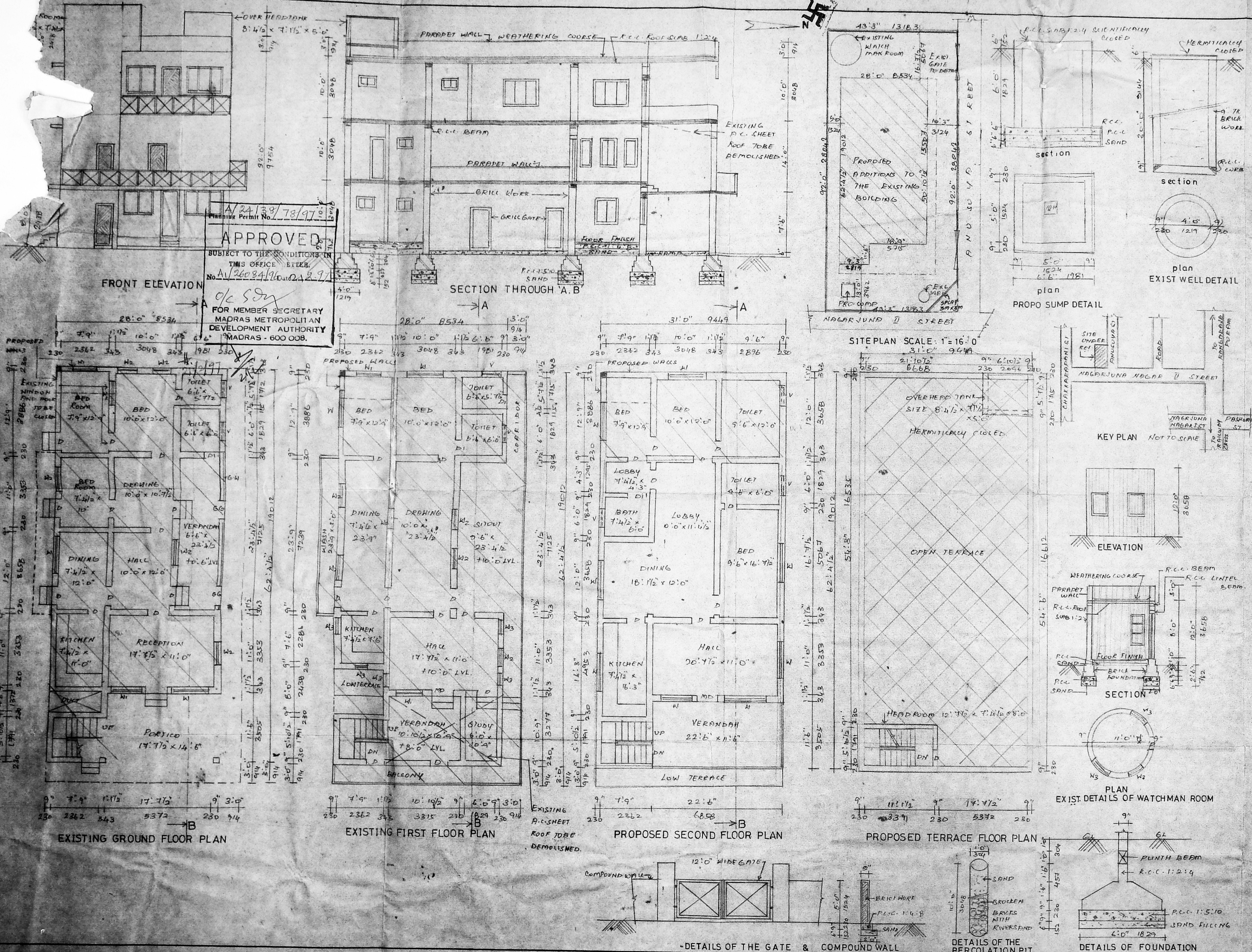

APPROVED
SUBJECT TO THE CONDITIONS IN THIS OFFICE BOOK.
FOR MEMBER SECRETARY
MADRAS METROPOLITAN
DEVELOPMENT AUTHORITY
MADRAS - 600 008.